

PLAN SHOWING THE PROPOSED RESIDENTIAL BUILDING IN S.No:146 KUMARAN CROSS STREET J. B. ESTATE  
PARUTHI PATTU VILLAGE AVADITOWNSHIP OWNER: P. MANOHARAN

BRIEF SPECIFICATIONS

FOUNDATION C.C 1:4:8 15CM THK  
 OVR SAND FILLING  
 SUPER STRUCTURE BRICK WORK IN C.M:6  
 R.C.C 1:2:4 4 1/2" WITH WEATHERING COURSE ON TOP  
 FLOORING G.C 1:4:8 10CM THK ON HARD CORE  
 PLASTERING C.M:4 12mm THK FOR WALLS  
 JOINERIES FIRST CLASS HARD WOOD

SCHEDULE OF JOINERIES

DOOR	C.W. PANNELED	D1	1000 x 2000
DOOR		D2	900 x 2000
DOOR		D3	750 x 2000
WINDOW		W1	1500 x 1370
WINDOW		W2	900 x 1370
VENTILATOR		V	900 x 600

AREA STATEMENT  
 AREA OF SITE 2461.00 SFT OR 229.80m<sup>2</sup>  
 AREA OF CONST 950.00 SFT OR 88.00m<sup>2</sup>  
 COVERAGE 40% FS-I 0-4

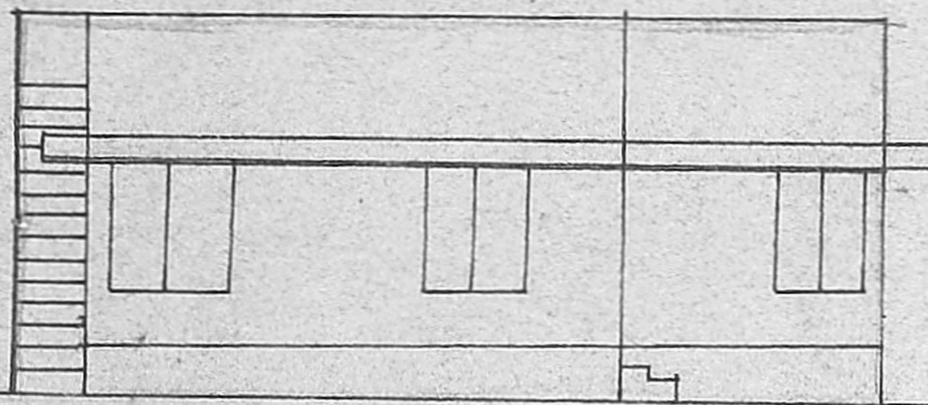

ELEVATION

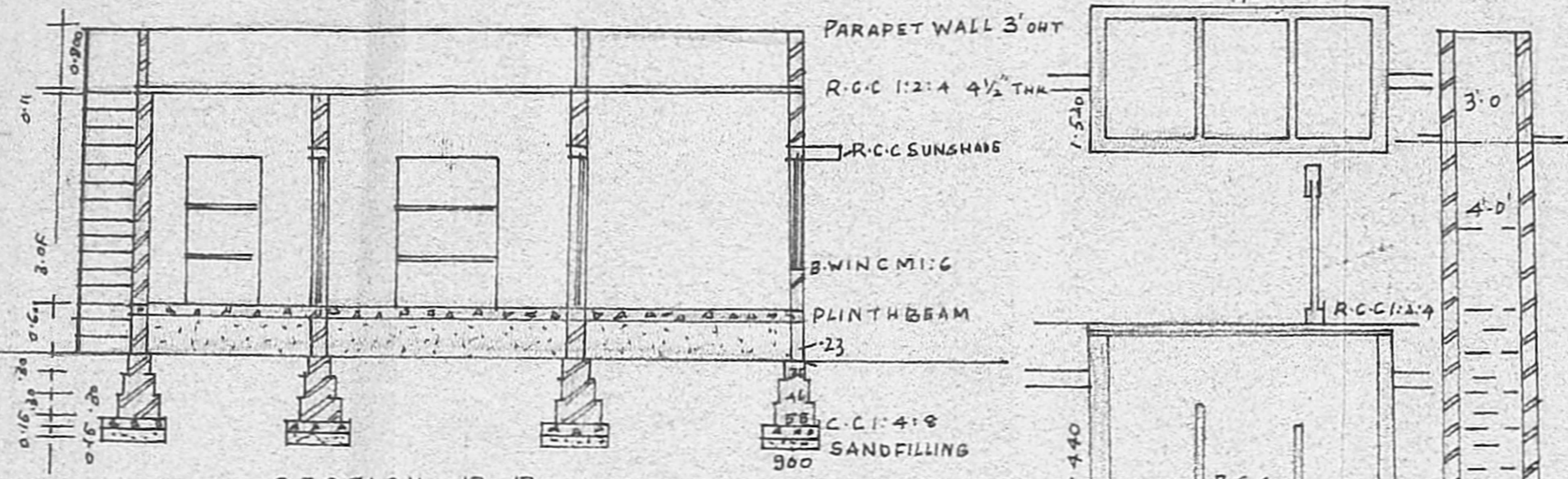

SECTION B B

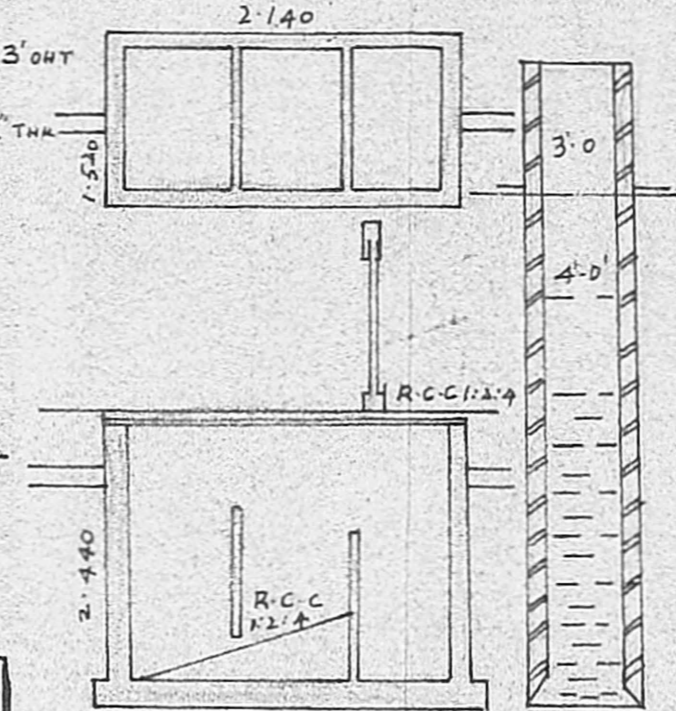

DETAIL OF SEPTICK TANK AND WELL

Planning Permit No. A.1395/91  
**APPROVED**  
 SUBJECT TO THE CONDITIONS IN  
 OF THIS OFFICE LETTER.  
 No. 12/17/11/91 Date 3.11.91  
 FOR MEMBER SECRETARY  
 MADRAS METROPOLITAN  
 DEVELOPMENT AUTHORITY  
 MADRAS - 600 008

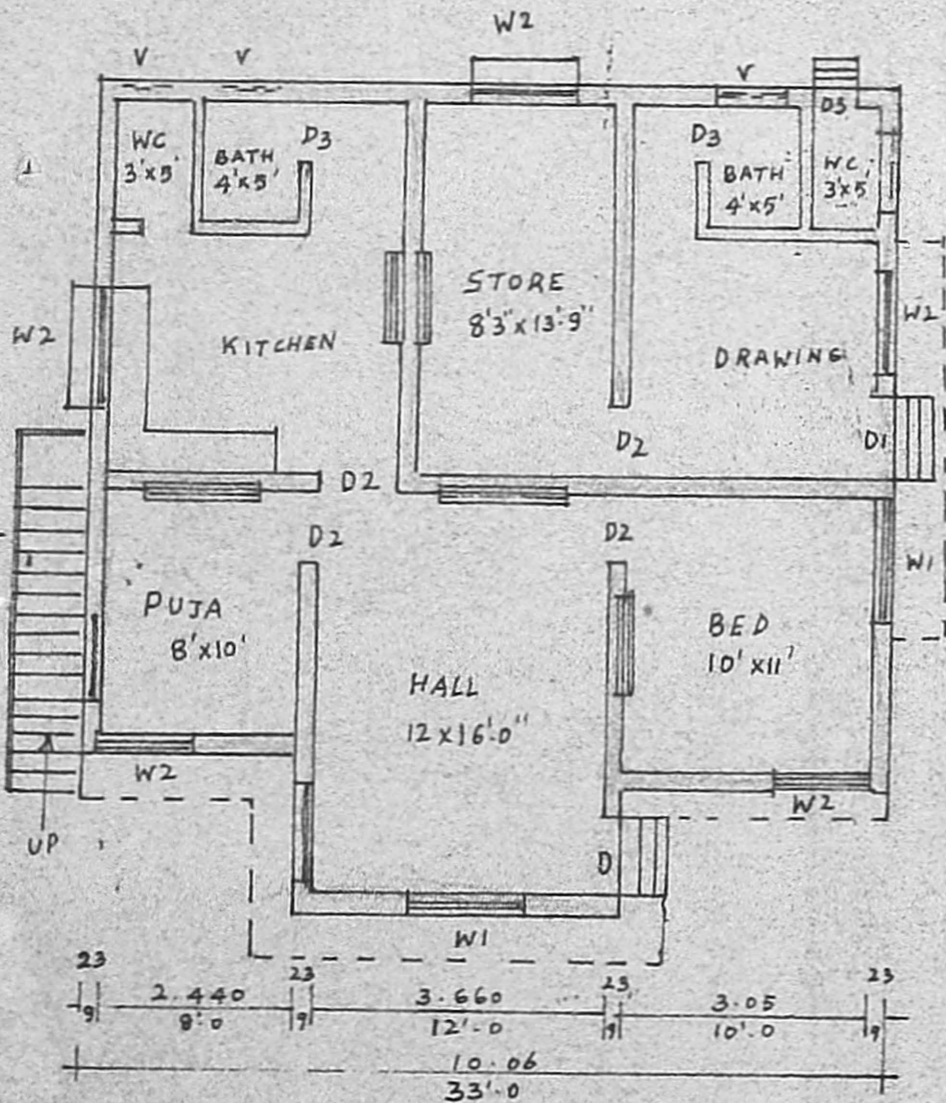

PLAN

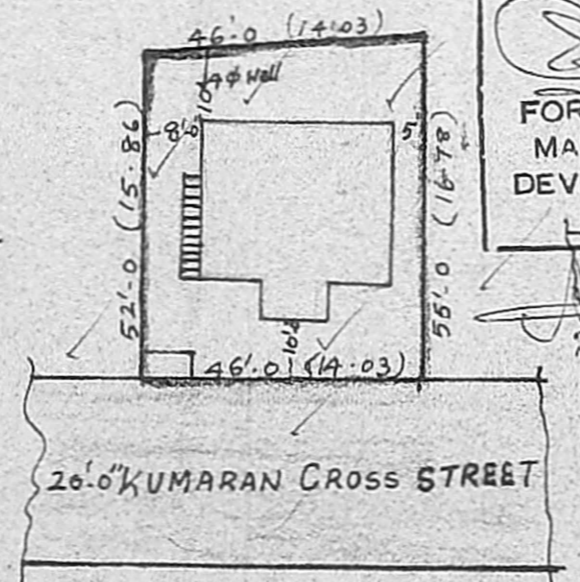

SITE PLAN

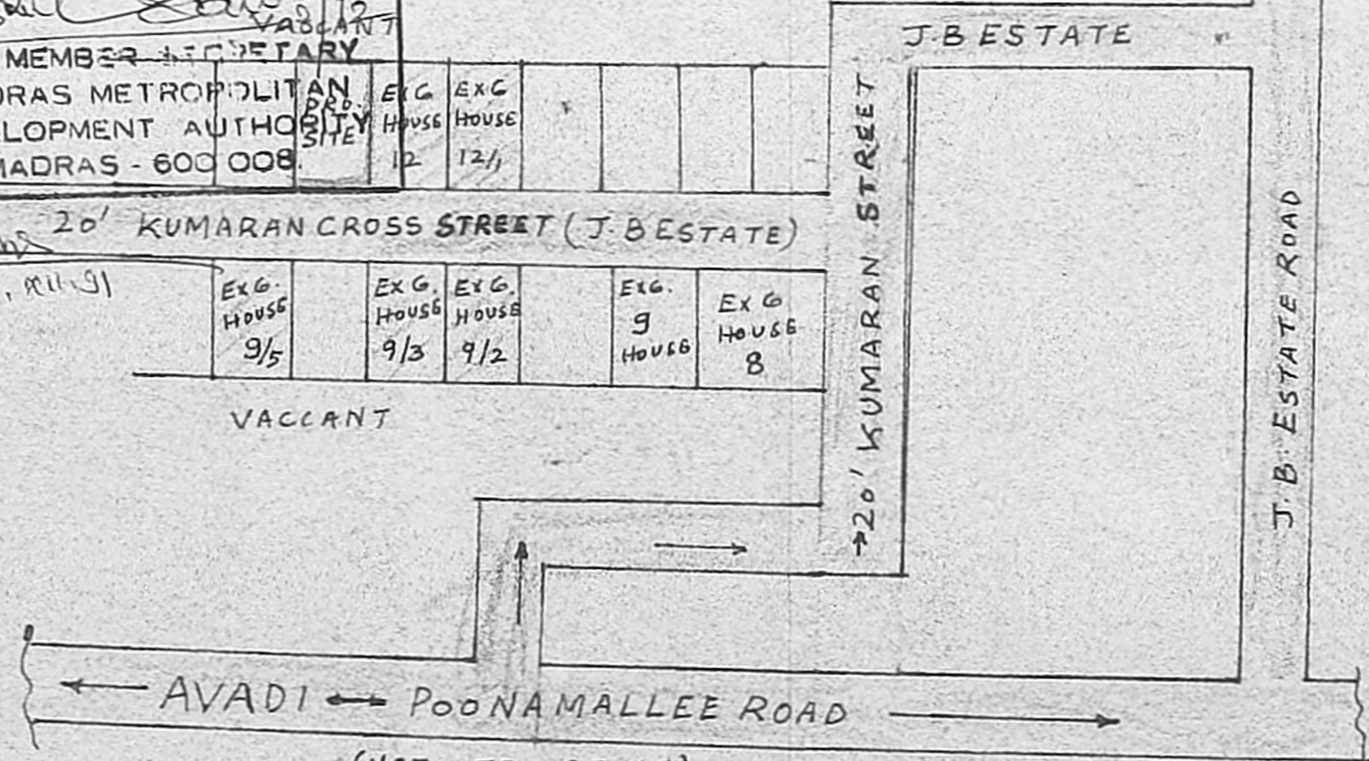

(NOT TO SCALE)  
 KEY PLAN WITH RESIDUARY DETAILS

PROPOSED BOUNDARY ROAD  
 ROAD  
 J.B. ESTATE  
 20' KUMARAN CROSS STREET (J.B. ESTATE)  
 20' KUMARAN CROSS STREET  
 J.B. ESTATE ROAD  
 AVADI POONAMALLEE ROAD  
 (OWNER)

**PERIASAMY D. C. E. S.**  
 LICENSED SURVEYOR  
 CONSULTING ENGINEER  
 AVADI TOWNSHIP  
 MADRAS 600 008